Pałacyk Michla

7.12

Józef Szczepański "Ziutek" wg.melodii"Nie damy popradowej fali" - J. Stiastny (Stiasny)

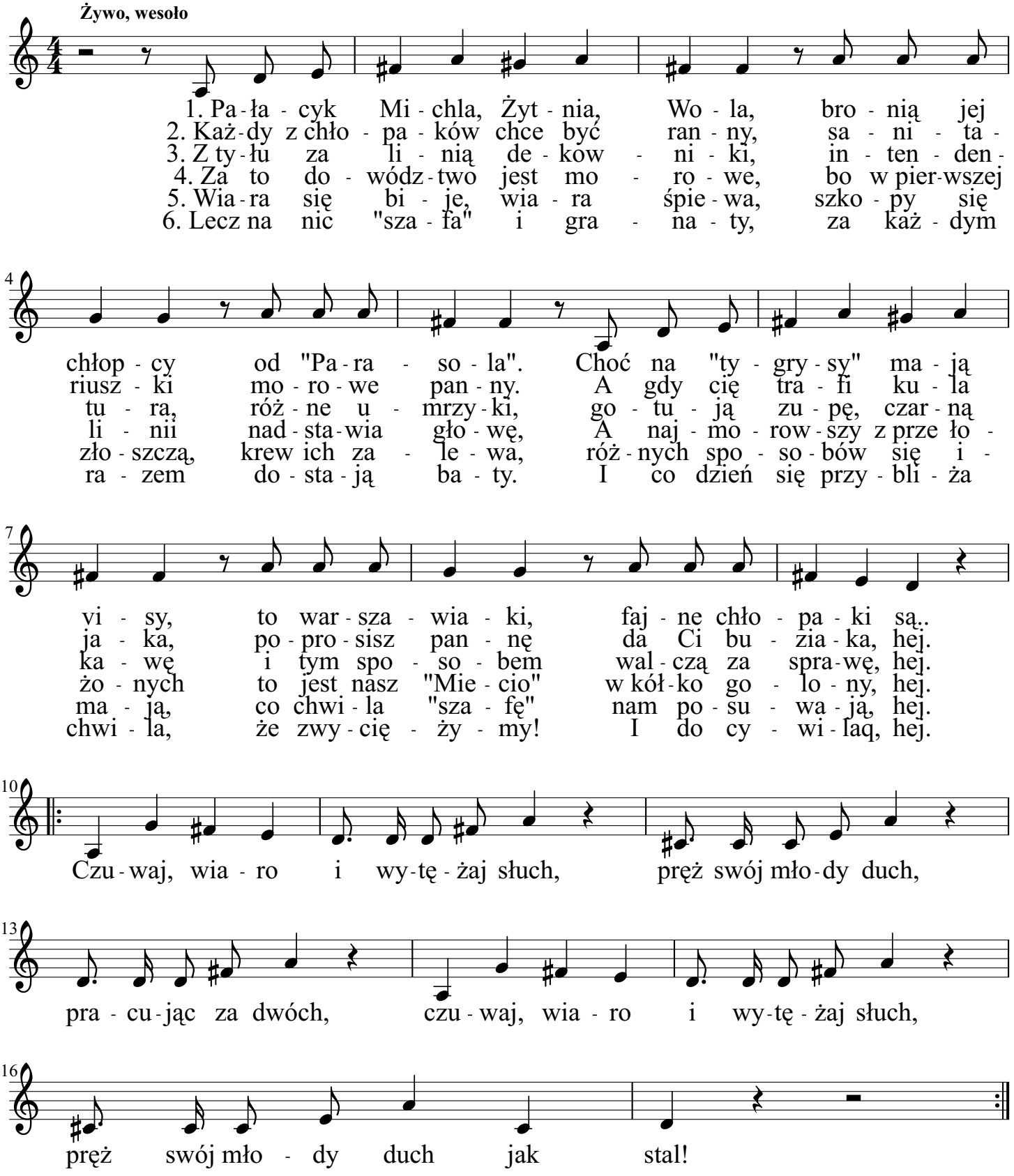

franoche